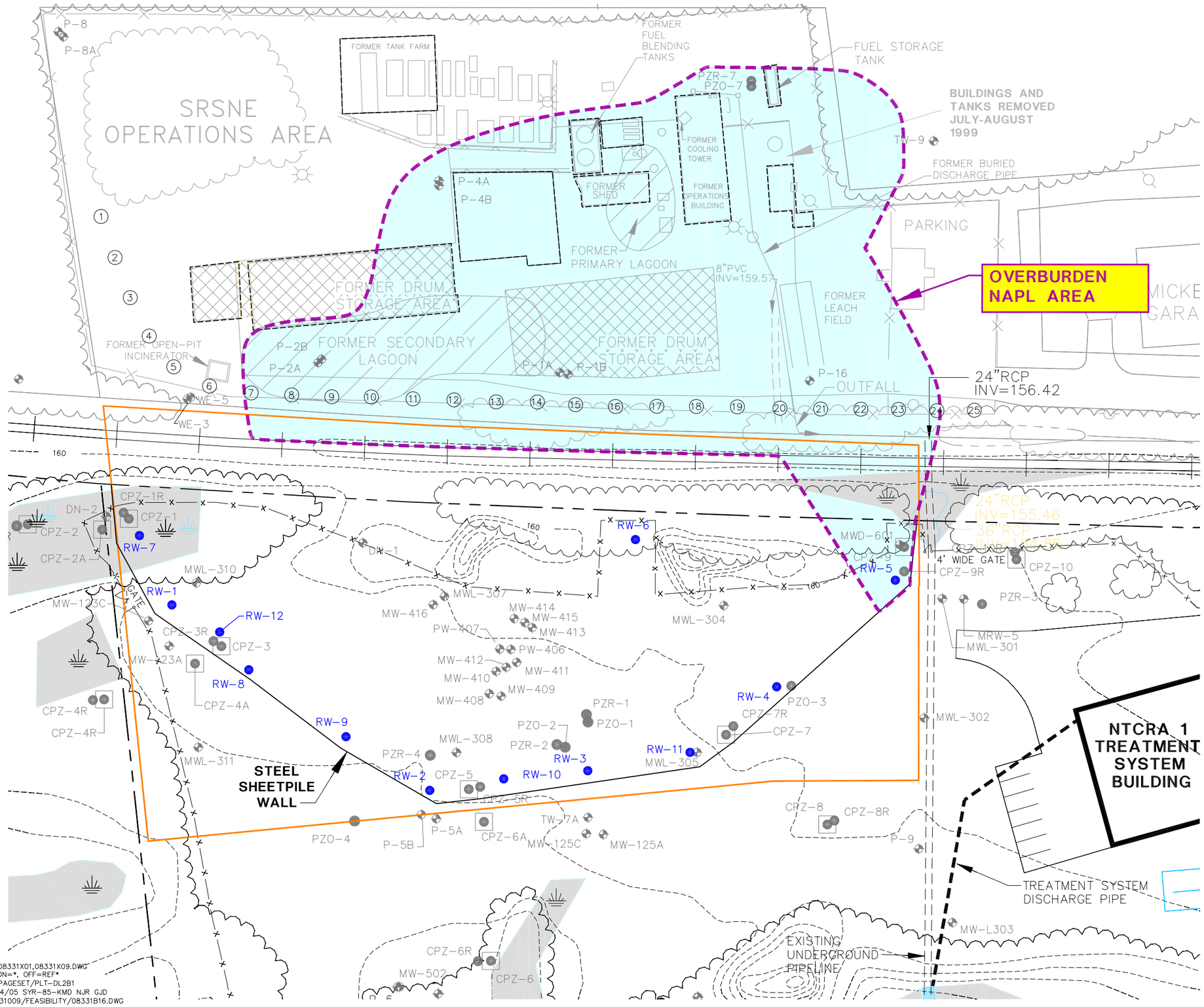

LEGEND:

- PROPERTY LINE
- EXISTING CONCRETE PAD
- WETLAND
- NTCRA 1 CONTAINMENT AREA
- EXISTING STRUCTURE
- FENCE
- P-10 MONITORING WELL
- PZR-1 NTCRA 1 PIEZOMETER
- CPZ-10 NTCRA 1 COMPLIANCE PIEZOMETER
- RW-1 NTCRA 1 OVERBURDEN EXTRACTION WELL
- (12) FORMER ON-SITE INTERCEPTOR INTERCEPTOR SYSTEM EXTRACTION WELL

NOTE:

1. SITE PLAN TAKEN FROM DIVERSIFIED TECHNOLOGIES CORP., 556 WASHINGTON AVE., NORTH HAVEN, CT, DATED 6/93. TOPOGRAPHY REPORTED TO HAVE BEEN DIGITIZED FROM TOWN OF SOUTHINGTON TOPOGRAPH MAPS G-7, G-8, G-9; PHOTOGRAPHY DATED NOV. 1978. SCALE: 1"=100'. PROPERTY LINES REPORTED TO HAVE BEEN DIGITIZED AND LOT NUMBERS TAKEN FROM "PROPERTY MAP, TOWN OF SOUTHINGTON" MAPS 134 & 147, SCALE: 1"=100' BY DIVERSIFIED TECHNOLOGIES CORPORATION.

2. BENCHMARK #1 IS AT ELEVATION 164.03. PK NAIL; S'LY SIDE; POLE #9049.

3. THE LOCATIONS OF EXISTING DRIVE POINTS, WELLS AND PIEZOMETERS ARE APPROXIMATE ONLY.

0 30' 60'
GRAPHIC SCALE

SRSNE SUPERFUND SITE
SOUTHINGTON, CONNECTICUT
FEASIBILITY STUDY

OVERBURDEN NAPL AREA

FIGURE
2-3

X: 08331X01,08331X09.DWG
L: ON=*, OFF=REF*
P: PAGESET/PLT-DL2B1
5/24/05 SYR-85-KMD NJR GJD
08331009/FEASIBILITY/08331B16.DWG